



CEE FQP Assistant

User Guide

- Origin/Destination = city pair (three letter codes) - mandatory
- Carrier = two letter code of the carrier – mandatory, if no carrier entered – IATA
Fares applicable to all carriers are returned
- Class = RBD / booking code – optional
- Date = date of travel on specific segment – optional; if not used on the first segment, the system considers today's date, if the sector was travelled in the past (1 year in the past), the year must be entered (23JAN13)
- Stopover = optional; blank = stopover, X = no stopover
- Break = Fare Break Point - optional
blank = not specified
MB = Fare Break Point required at the end of this sector
NB = Fare Break Point prohibited at the end of this sector
- Fare Basis = Fare basis code – optional
blank = not specified
SPCLS = only special fare required
NORMS = only normal fares required
- Point of Sale/TKT = optional; necessary to be specified when it is different from the location of your terminal
- PTC - Discount code = optional; system default = adult passenger
- Validating Carrier = optional; if not specified, validating carrier will be selected by the system automatically
- Ticketing Date = optional; if not specified, it means today; ticketing date can be 1 year in the past (the year must be entered, e.g. 13JAN13)
- Account Code = optional; used in case of private fares loaded with account code
- Private Fares Only = optional; only private fares to be returned
- Published Fares Only = optional; only published fares to be returned

Following keyboard shortcuts can be used beside the mouse.

- Atll cursor is placed in the first line - Origin field
- Alt-O cursor is placed in the Fare options line – Point of Sale/TKT field
- Alt-Q cursor is placed at the beginning of FQP command line
- Alt-C copy Carrier only
- Alt-L copy Class only
- Alt-D copy Date only
- Alt-F copy Fare basis only
- Alt-A Copy All button (Carrier + Class + Date + FB)
- Alt-G Get FQP button
- Alt-S Send FQP button
- Alt-R Clear button
- Alt-X Exit button
- ESC Exit button

Examples:

FQP Assistant

FQP command
FQPPRG19OCT13+LXX-ZRHLHR10JAN+LHX-FRAPRG

Itinerary details

No	Origin	Destination	Carrier	Class	Date	Stopover	Break	Fare Basis
1	PRG	ZRH	LX		19OCT13	X		
2	ZRH	LHR						
3	LHR	FRA	LH		10JAN	X		
4	FRA	PRG						

Fare options

Point of Sale/TKT	PTC - Discount Code	Validating Carrier	Ticketing Date	Account Code	Private Fares Only	Published Fares Only
			10OCT13		<input type="checkbox"/>	<input type="checkbox"/>

Buttons: Get FQP, Send FQP, About FQP (?), Copy All, Clear, Exit

It is possible to copy Carrier, Class, Date and Fare basis using “Copy All” button. Use tabulator for moving among the fields.

FQP in the format required by the system.

FQP Assistant

FQP command
FQPPRG19OCT13+LXX-ZRH19OCT13+LXLHR10JAN+LHX-FRA10JAN+LHPRG.T10OCT13

Itinerary details

No	Origin	Destination	Carrier	Class	Date	Stopover	Break	Fare Basis
1	PRG	ZRH	LX		19OCT13	X		
2	ZRH	LHR	LX		19OCT13			
3	LHR	FRA	LH		10JAN	X		
4	FRA	PRG	LH		10JAN			

Fare options

Point of Sale/TKT	PTC - Discount Code	Validating Carrier	Ticketing Date	Account Code	Private Fares Only	Published Fares Only
			10OCT13		<input type="checkbox"/>	<input type="checkbox"/>

Buttons: Get FQP, Send FQP, About FQP (?), Copy All, Clear, Exit

Hit Ctrl-V and ENTER in Smartpoint!

Send FQP button

When “Send FQP” button is used, FQP entry is copied and can be pasted to Smartpoint using (>CTRL+V<). To Focalpoint the entry is pasted automatically in case when Smartpoint is closed.

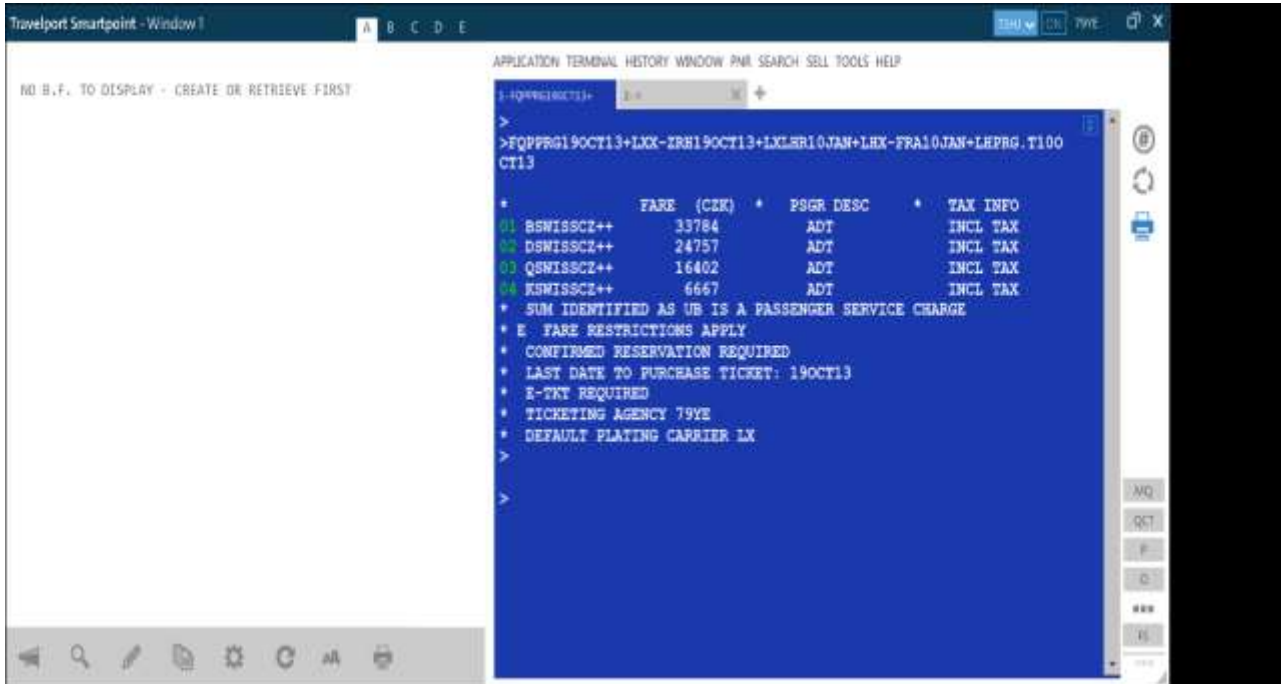

Use >FQP*4< to display the specific Fare calculation from line 4.

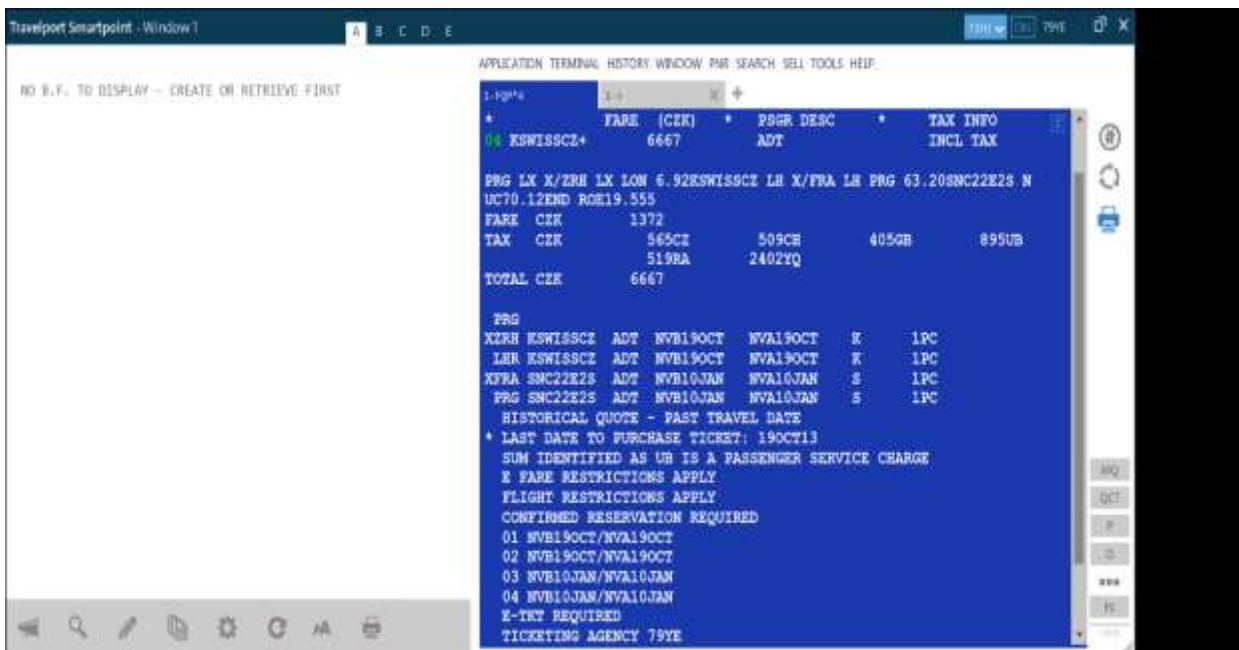

Get FQP button

When “Get FQP” button is used, FQP response is displayed in separate window.

FQP Assistant

Please wait...

FQPPRG15FEB+BAX-LHR15FEB+BAMIA--ORL03MAR+AA-LHR04MAR+AAPRG*C10

Itinerary details

No	Origin	Destination	Carrier	Class	Date	Stopover	Break	Fare Basis
1	PRG	LHR	BA		15FEB	X		
2	LHR	MIA	BA		15FEB			
3	ORL	LHR	AA		03MAR	X		
4	LHR	PRG	AA		04MAR			

Buttons: Get FQP, Send FQP, About FQP, Copy All, Clear, Exit

Fare options

Point of Sale/TKT	PTC - Discount Code	Validating Carrier	Ticketing Date	Account Code	Private Fares Only	Published Fares Only
	C10				<input type="checkbox"/>	<input type="checkbox"/>

FQP Assistant

FQP command

FQPPRG15FEB+BAX-LHR15FEB+BAMIA--ORL03MAR+AA-LHR04MAR+AAPRG*C10

Itinerary details

No	Origin	Destination	Carrier	Class	Date	Stopover	Break	Fare
1	PRG	LHR	BA		15FEB	X		
2	LHR	MIA	BA		15FEB			
3	ORL	LHR	AA		03MAR	X		
4	LHR	PRG	AA		04MAR			

Fare options

Point of Sale/TKT	PTC - Discount Code	Validating Carrier	Ticketing Date	Account Code	Private Fares Only
	C10				<input type="checkbox"/>

```

>FQPPRG15FEB+BAX-LHR15FEB+BAMIA--ORL03MAR+AA-LHR04MAR+AAPRG*C10
+
+ FARE (CZIK) * PSGR DESC * TAX INFO
01 JZER 102833 C10 INCL TAX
02 AR42AP 71213 C10 INCL TAX
03 BIER 43346 C10 INCL TAX
04 BLE1EU 28312 C10 INCL TAX
05 KLE1EU+ML+ 26437 C10 INCL TAX
06 KLE1EU 24562 C10 INCL TAX
07 VLE2EU 17887 C10 INCL TAX
08 VLE2EU+SL+ 17475 C10 INCL TAX
09 SLE2EU 17062 C10 INCL TAX
10 NLE2EU 16237 C10 INCL TAX
+ SUM IDENTIFIED AS UB IS A PASSENGER SERVICE CHARGE
+ FLIGHT RESTRICTIONS APPLY
+ ACCOMPANIED TRAVEL RESTRICTIONS APPLY
04-10 E RESTRICTIONS APPLY
04-10 E NONREF AFTER DEPARTURE
07-10 E NONREFUNDABLE
+ E-TET REQUIRED
+ TICKETING AGENCY 75VE
+ DEFAULT PLATING CARRIER BA
  
```

Close

Click on Fare basis to display the specific Fare calculation from line 8 or line 10. Separate window is again retrieved. You can have several windows opened at the same time and compare the Fare calculation.

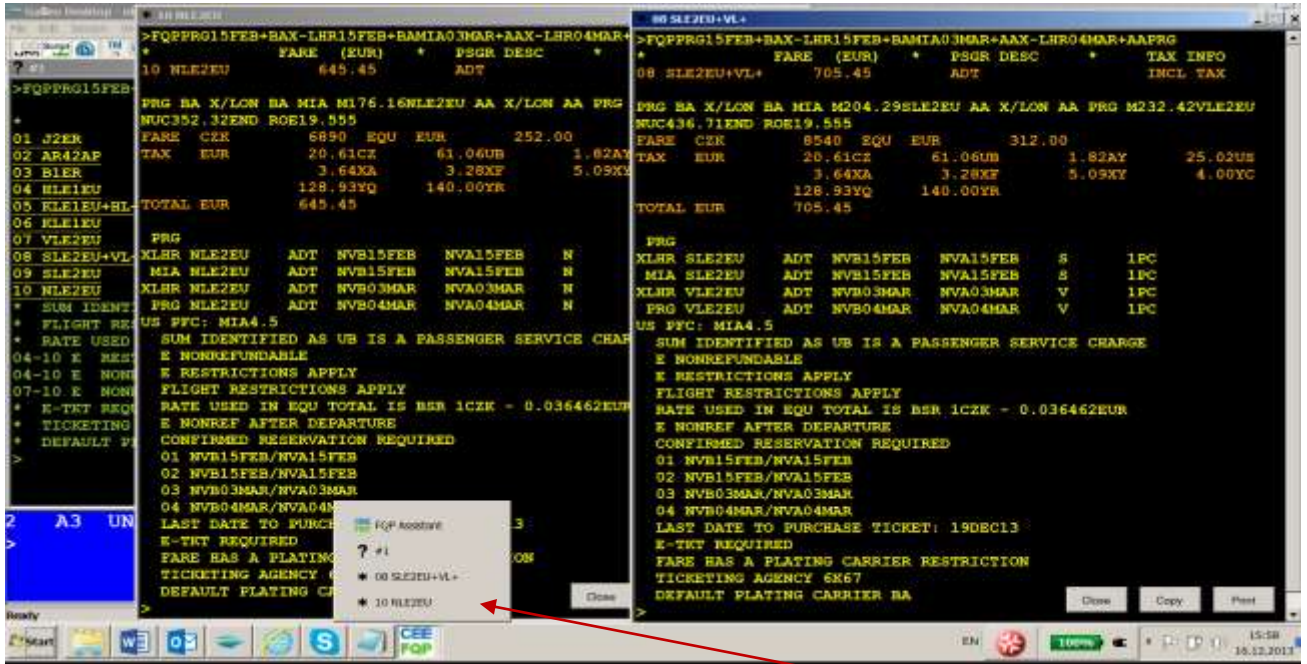

All the windows opened by using Get FQP button are accessible from the taskbar.

Another example – no booking class or Fare basis specified:

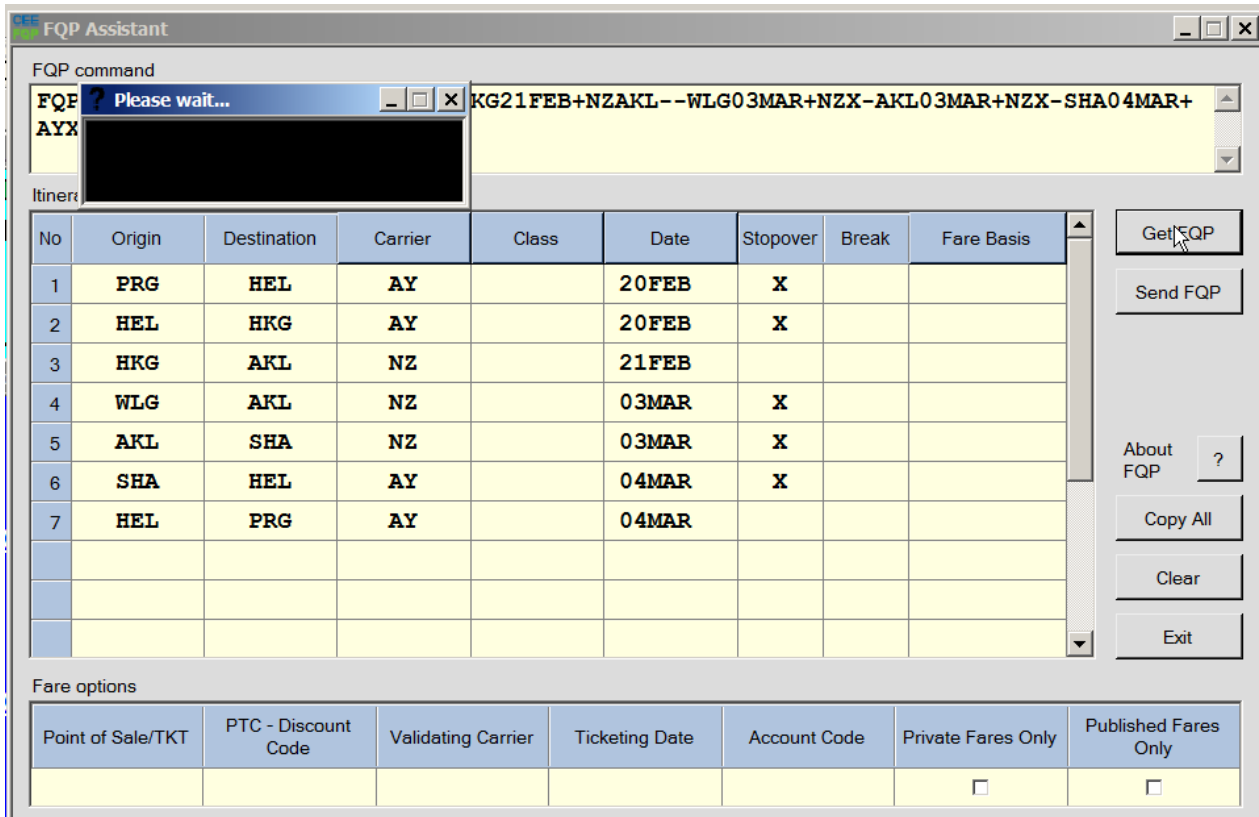

```

? #1
>FQPPRG20FEB+AYX-HEL20FEB+AYX-HKG21FEB+NZAKL--WLG03MAR+NZX-AKL03
MAR+NZX-SHA04MAR+AYX-HEL04MAR+AYPRG

*          FARE   (CZK)  *   PSGR DESC      *   TAX INFO
01 FIF          532574    ADT          INCL TAX
02 CIF          317053    ADT          INCL TAX
03 JBU2CZ       199827    ADT          INCL TAX
04 YPR2CZ       100777    ADT          INCL TAX
05 SLVA2CZ       34557     ADT          INCL TAX
06 SLVA2CZ+N+   33947     ADT          INCL TAX
07 NLVA2CZ       33337     ADT          INCL TAX
*   SPECIALS MAY EXIST - TRY SPCLS OR APEX MODIFIER
03-04 E  CHNG FOC/REF FOC
05-07 E  CHNG EUR50/REF RESTR
*   E-TKT REQUIRED
*   TICKETING AGENCY 6C9V
*   DEFAULT PLATING CARRIER AY
>
  
```

It is useful to enter SPCLS or NORMS in Fare basis field in case when no booking codes or specific Fare basis codes are used. It can help you to obtain more Fares.

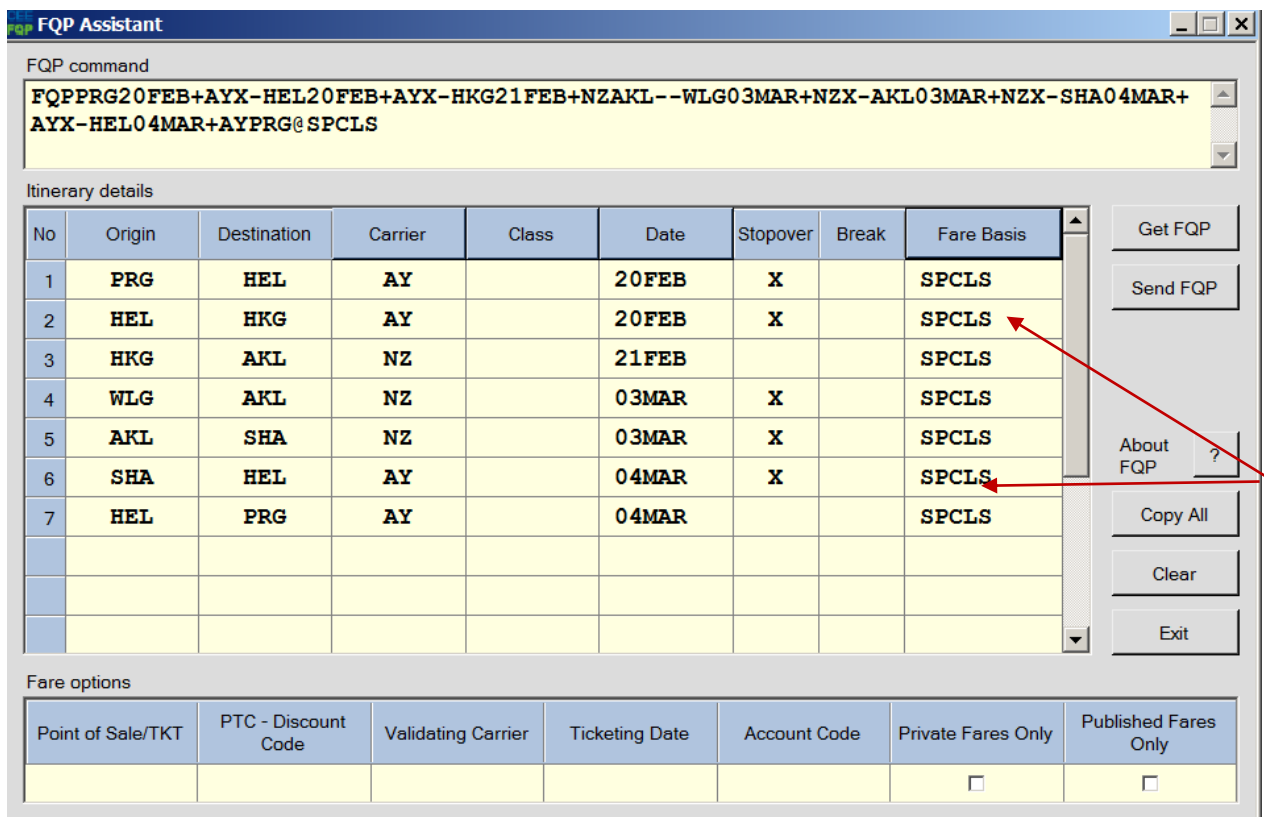

The screenshot shows the 'FQP Assistant' window. At the top, the 'FQP command' field contains: `FQPPRG20FEB+AYX-HEL20FEB+AYX-HKG21FEB+NZAKL--WLG03MAR+NZX-AKL03MAR+NZX-SHA04MAR+AYX-HEL04MAR+AYPRG@SPCLS`. Below this is the 'Itinerary details' table:

No	Origin	Destination	Carrier	Class	Date	Stopover	Break	Fare Basis
1	PRG	HEL	AY		20FEB	X		SPCLS
2	HEL	HKG	AY		20FEB	X		SPCLS
3	HKG	AKL	NZ		21FEB			SPCLS
4	WLG	AKL	NZ		03MAR	X		SPCLS
5	AKL	SHA	NZ		03MAR	X		SPCLS
6	SHA	HEL	AY		04MAR	X		SPCLS
7	HEL	PRG	AY		04MAR			SPCLS

Below the table is the 'Fare options' section with several empty fields and checkboxes for 'Private Fares Only' and 'Published Fares Only'. On the right side of the window, there are buttons for 'Get FQP', 'Send FQP', 'Copy All', 'Clear', and 'Exit'. A red arrow points from the 'Send FQP' button area towards the 'SPCLS' entries in the table.

When SPCLS is entered in the Fare basis fields, 10 different Fares are returned by the system, which is maximum.



```

? #2
>FQPPRG20FEB+AYX-HEL20FEB+AYX-HKG21FEB+NZAKL--WLG03MAR+NZX-AKL03
MAR+NZX-SHA04MAR+AYX-HEL04MAR+AYPRG@SPCLS

*          FARE (CZK) *   PSGR DESC      *   TAX INFO
01 ISA2CZ          100777          ADT          INCL TAX
02 BPR2CZ          58537          ADT          INCL TAX
03 MVA2CZ          49427          ADT          INCL TAX
04 PVA2CZ+MV+     48077          ADT          INCL TAX
05 PVA2CZ          46727          ADT          INCL TAX
06 VLBA2CZ         34827          ADT          INCL TAX
07 VLBA2CZ+S+     34192          ADT          INCL TAX
08 SLBA2CZ         33557          ADT          INCL TAX
09 OLBA2CZ         30027          ADT          INCL TAX
10 ZLBA2CZ         28895          ADT          INCL TAX
01 E  CHNG EUR150/REF RESTR
*   CONFIRMED RESERVATION REQUIRED
02 E  CHNG FOC/REF FOC
03-05 E  CHNG EUR50/REF RESTR
06-10 E  NO CHNG/NON REF
*   E-TKT REQUIRED
*   FARE HAS A PLATING CARRIER RESTRICTION
*   TICKETING AGENCY 6C9V
*   DEFAULT PLATING CARRIER AY
>
  
```

Close

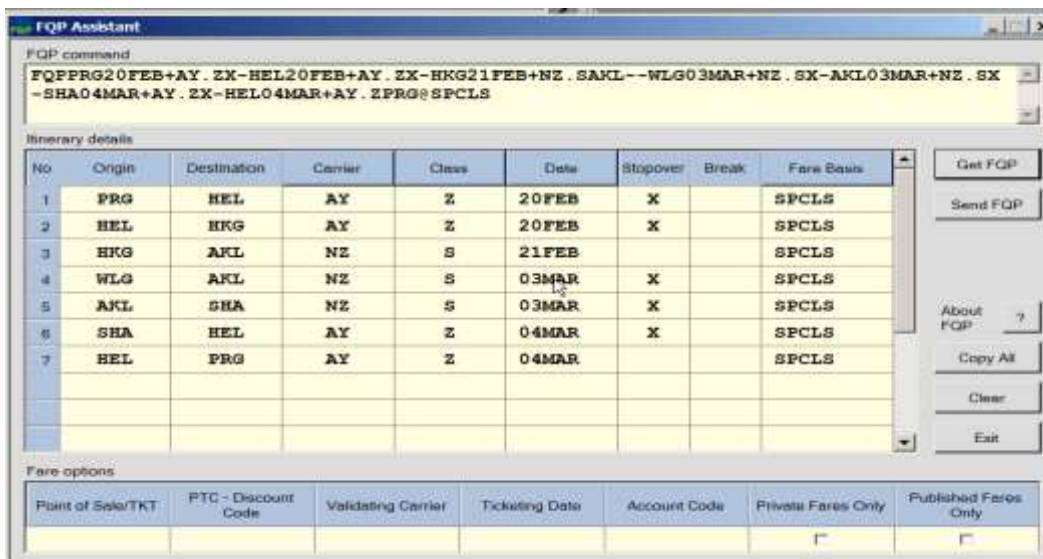
When booking codes (RBDs) are entered, only the corresponding Fare is returned.



FQP Assistant

FQP command
 FQPPRG20FEB+AY.ZX-HEL20FEB+AY.ZX-HKG21FEB+NZ.SAKL--WLG03MAR+NZ.SX-AKL03MAR+NZ.SX
 -SHA04MAR+AY.ZX-HEL04MAR+AY.ZPRG@SPCLS

Itinerary details

No	Origin	Destination	Carrier	Class	Date	Stopover	Break	Fare Basis
1	PRG	HEL	AY	Z	20FEB	X		SPCLS
2	HEL	HKG	AY	Z	20FEB	X		SPCLS
3	HKG	AKL	NZ	S	21FEB			SPCLS
4	WLG	AKL	NZ	S	03MAR	X		SPCLS
5	AKL	SHA	NZ	S	03MAR	X		SPCLS
6	SHA	HEL	AY	Z	04MAR	X		SPCLS
7	HEL	PRG	AY	Z	04MAR			SPCLS

Fare options

Point of Sale/TKT	PTC - Discount Code	Validating Carrier	Ticketing Date	Account Code	Private Fares Only	Published Fares Only
					<input type="checkbox"/>	<input type="checkbox"/>

Buttons: Get FQP, Send FQP, About FQP, Copy All, Clear, Exit

```

* 01 ZLBA2CZ
>FQPPRG20FEB+AY.ZX-HEL20FEB+AY.ZX-HKG21FEB+NZ.SAKL--WLG03MAR+NZ.
SX-AKL03MAR+NZ.SX-SHA04MAR+AY.ZX-HEL04MAR+AY.ZPRG@SPCLS
*
01 ZLBA2CZ      FARE (CZK)      *   PSGR DESC      *   TAX INFO
                28891          ADT                    INCL TAX

PRG AY X/HEL AY X/HKG NZ AKL Q4.25 483.42ZLBA2CZ /-WLG NZ X/AKL
NZ X/SHA AY X/HEL AY PRG 483.42ZLBA2CZ NUC971.09END ROE19.555
FARE  CZK      18990
TAX   CZK      565CZ      121DQ      280WL      68XU
                313HK      225IA      590KK      301CN
                7438YR
TOTAL CZK      28891

PRG
XHEL ZLBA2CZ   ADT      Z      1PC
XHKG ZLBA2CZ   ADT      Z      1PC
AKL  ZLBA2CZ   ADT      S      1PC
WLG
XAKL ZLBA2CZ   ADT   NVB26FEB   S      1PC
XSHA ZLBA2CZ   ADT   NVB26FEB   S      1PC
XHEL ZLBA2CZ   ADT   NVB26FEB   Z      1PC
PRG  ZLBA2CZ   ADT   NVB26FEB   Z      1PC
E NO CHNG/NON REF
FLIGHT RESTRICTIONS APPLY
CONFIRMED RESERVATION REQUIRED
04 NVB26FEB
05 NVB26FEB
06 NVB26FEB
07 NVB26FEB
LAST DATE TO PURCHASE TICKET: 17DEC13
E-TKT REQUIRED
FARE HAS A PLATING CARRIER RESTRICTION
TICKETING AGENCY 79YE
DEFAULT PLATING CARRIER AY
  
```

The agent can print this Fare calculation or copy it to some document.

When specific Fare basis instead of SPCLS is used – only one corresponding Fare is returned.

FQP Assistant

FQP command
 FQPPRG18NOV13@QNC44R3S@X-MUC18NOV13@QNC44R3S@GOA10JAN@WNC23R3S@X-FRA10JAN@WNC23R3S@PRG+LH.T11NOV13

Itinerary details

No	Origin	Destination	Carrier	Class	Date	Stopover	Break	Fare Basis
1	PRG	MUC	LH		18NOV13	X		QNC44R3S
2	MUC	GOA	LH		18NOV13			QNC44R3S
3	GOA	FRA	LH		10JAN	X		WNC23R3S
4	FRA	PRG	LH		10JAN			WNC23R3S

Fare options

Point of Sale/TKT	PTC - Discount Code	Validating Carrier	Ticketing Date	Account Code	Private Fares Only	Published Fares Only
			11NOV13		<input type="checkbox"/>	<input type="checkbox"/>

```

01 QNC44R3S+
>FQPPRG18NOV13@QNC44R3S@X-MUC18NOV13@QNC44R3S@GOA10JAN@WNC23R3S@
X-FRA10JAN@WNC23R3S@PRG+LH.T11NOV13
*          FARE   (CZK)   *   PSGR DESC          *   TAX INFO
01 QNC44R3S+          9657          ADT          INCL TAX

PRG LH X/MUC LH GOA 108.89QNC44R3S LH X/FRA LH PRG 74.45WNC23R3S
NUC183.34END ROE19.555
FARE   CZK          3586
TAX    CZK          565CZ          1014RA          55EX          179HB
          137IT          9MJ          50VT          4062YQ
TOTAL  CZK          9657

PRG
XMUC QNC44R3S  ADT  NVB18NOV  NVA18NOV  Q  1PC
GOA QNC44R3S  ADT  NVB18NOV  NVA18NOV  Q  1PC
XFRA WNC23R3S  ADT  NVB10JAN  NVA10JAN  W  1PC
PRG WNC23R3S  ADT  NVB10JAN  NVA10JAN  W  1PC
HISTORICAL QUOTE - PAST TRAVEL DATE
* LAST DATE TO PURCHASE TICKET: 18NOV13
FLIGHT RESTRICTIONS APPLY
CONFIRMED RESERVATION REQUIRED
01 NVB18NOV/NVA18NOV
02 NVB18NOV/NVA18NOV
03 NVB10JAN/NVA10JAN
04 NVB10JAN/NVA10JAN
E-TKT REQUIRED
TICKETING AGENCY 79YE
DEFAULT PLATING CARRIER LH
>

```

Close Copy Print

*NEED RULE VALIDATION

When the Fare basis is used in FQP entry, it means that the system is forced to return required Fare even if the conditions of the appropriate Fare Rule are not sometimes met, Warning message → ***NEED RULE VALIDATION** is displayed under the Fare calculation to point out that the Rule conditions must be checked.

```

* 01 USTDCZ+HP+
>FQP PRG24FEB@USTDCZ@DUS26FEB@HPLSCZ@PRG+OK.T27JAN14
*          FARE (CZK) *   PSGR DESC      *   TAX INFO
01 USTDCZ+HP+      9363          ADT          INCL TAX

PRG OK DUS 65.76USTDCZ OK PRG 237.39HPLSCZ NUC303.15END ROE20.09
54
FARE  CZK          6092
TAX   CZK          565CZ          124DE          210OY          466RA
      1906YQ
TOTAL CZK          9363

PRG
DUS USTDCZ      ADT  NVB24FEB  NVA24FEB  U      1PC
PRG HPLSCZ      ADT  NVB26FEB  NVA26FEB  H      1PC
HISTORICAL QUOTE
* NEED RULES VALIDATION
* LAST DATE TO PURCHASE TICKET: 24FEB14
E FARE RESTRICTIONS APPLY
FLIGHT RESTRICTIONS APPLY
CONFIRMED RESERVATION REQUIRED
01 NVB24FEB/NVA24FEB
02 NVB26FEB/NVA26FEB
E-TKT REQUIRED
FARE HAS A PLATING CARRIER RESTRICTION
TICKETING AGENCY 7P8N
DEFAULT PLATING CARRIER OK
  
```

Private Fare with account code:

FQP Assistant

FQP command
FQPFRA10DEC13X-PRG10DEC13ODS09JANX-PRG09JANFRA+OK/-DEK/ : P. T01DEC13

Itinerary details

No	Origin	Destination	Carrier	Class	Date	Stopover	Break	Fare Basis
1	FRA	PRG	OK		10DEC13	X		
2	PRG	ODS	OK		10DEC13			
3	ODS	PRG	OK		09JAN	X		
4	PRG	FRA	OK		09JAN			

Fare options

Point of Sale/TKT	PTC - Discount Code	Validating Carrier	Ticketing Date	Account Code	Private Fares Only	Published Fares Only
			01DEC13	DEK	<input checked="" type="checkbox"/>	<input type="checkbox"/>

Buttons: Get FQP, Send FQP, About FQP, Copy All, Clear, Exit

```
#5
>FQPFRA10DEC13X-PRG10DEC13ODS09JANX-PRG09JANFRA+OK/-DEK/ : P. T01DEC13
C13

*          FARE (CZK) *      PSGR DESC      *      TAX INFO
01-CFLX5          31086          ADT          INCL TAX
02-YFLX5          28305          ADT          INCL TAX
03-MFLXDE5        24411          ADT          INCL TAX
04-HPLSDE5        19126          ADT          INCL TAX
05-KPLSDE5+H+    18236          ADT          INCL TAX
06-KPLSDE5        17346          ADT          INCL TAX
07-XSTDDE5        11227          ADT          INCL TAX
08-XSTDDE5+Q+    10671          ADT          INCL TAX
09-QSTDDE5        10114          ADT          INCL TAX
10-USTDDE5         9002          ADT          INCL TAX
*  FLIGHT RESTRICTIONS APPLY
*  RATE USED IN EQU TOTAL IS BSR 1EUR - 27.814CZK
*  TOUR CODE: QDEK2Q1G
04-10 E  FARE RESTRICTIONS APPLY
*  LAST DATE TO PURCHASE TICKET: 10DEC13
*  E-TKT REQUIRED
*  FARE HAS A PLATING CARRIER RESTRICTION
*  TICKETING AGENCY 73HJ
*  DEFAULT PLATING CARRIER OK
V
```

Close

Fare calculation without breaking the fare at ATL and with mandatory break point at LAX.

CEE FQP Assistant

FQP command
FQPPRG01FEBX-JFK01FEBNB-ATL08FEBMB-LAX11FEBSF015FEBORD19FEBX-JFK19FEBPRG+DL@SPCLS

Itinerary details

No	Origin	Destination	Carrier	Class	Date	Stopover	Break	Fare Basis
1	PRG	JFK	DL		01FEB	X		SPCLS
2	JFK	ATL	DL		01FEB		NB	SPCLS
3	ATL	LAX	DL		08FEB		MB	SPCLS
4	LAX	SFO	DL		11FEB			SPCLS
5	SFO	ORD	DL		15FEB			SPCLS
6	ORD	JFK	DL		19FEB	X		SPCLS
7	JFK	PRG	DL		19FEB			SPCLS

Fare options

Point of Sale/TKT	PTC - Discount Code	Validating Carrier	Ticketing Date	Account Code	Private Fares Only	Published Fares Only
					<input type="checkbox"/>	<input type="checkbox"/>

Buttons: Get FQP, Send FQP, About FQP, Copy All, Clear, Exit

Hit Ctrl-V and ENTER in Smartpoint!

```
>FQPPRG01FEBX-JFK01FEBNB-ATL08FEBMB-LAX11FEBSF015FEBORD19FEBX-JFK19FEBPRG+DL@SPCLS
```

```
*
FARE (CZK) * PSGR DESC * TAX INFO
01 QLPXCZ+VA+ 31472 ADT INCL TAX
02 QLPXCZ+VA+ 26872 ADT INCL TAX
```

>FQP*2<

```
>FQPPRG01FEBX-JFK01FEBNB-ATL08FEBMB-LAX11FEBSF015FEBORD19FEBX-JFK19FEBPRG+DL@SPCLS
```

```
*
FARE (CZK) * PSGR DESC * TAX INFO
02 QLPXCZ+VA+ 26872 ADT INCL TAX
```

```
PRG DL X/NYC DL ATL S98.88 DL LAX M417.54QLPXCZ DL SFO 43.72VA14
A0SC DL CHI 131.16VA14A0SN DL X/NYC DL PRG M149.83XLSXCZ NUC841.
13END ROE19.555
FARE CZK 16449
TAX CZK 565CZ 204AY 698US 102XA
92XF 142XY 112YC 8508YR
TOTAL CZK 26872
```

```
PRG
XJFK QLPXCZ ADT NVB01FEB NVA01FEB Q 1PC
ATL QLPXCZ ADT NVB01FEB NVA01FEB Q 1PC
LAX QLPXCZ ADT NVB08FEB NVA08FEB Q 1PC
SFO VA14A0SC ADT NVB11FEB NVA11FEB V 1PC
ORD VA14A0SN ADT NVB15FEB NVA15FEB V 1PC
XJFK XLSXCZ ADT NVB19FEB NVA19FEB X 1PC
PRG XLSXCZ ADT NVB19FEB NVA19FEB X 1PC
US PFC: JFK4.5
```